GOOD NEWS FOR HOMEMAKERS

by Shirley W. Walton
Extension Agent

SOURDOUGH
Yester's Mainstay, Today's Treat

While we may think that the term "sourdough" originated in Alaska, the history of sourdough breads goes back almost 6,000 years to the Egyptians. For centuries, the accepted method of leavening bread was with sourdough "starter". Early bread makers may have found that moistened flour, when exposed to air, fermented and expanded. It may have been another accident that caused the thrify housewife to use a bit of this fermented mix in the making of another batch of bread. Since it made the bread "light", she formed the habit of saving a portion which became the "start" of another batch of dough. And so the "starter", that sourish fermentation of flour, water, and yeast used to leaven a variety of baked goods, came into being.

Sourdough is often associated with the prospectors swarming over the California gold fields in '49 and later to the Klondike. Sourdough products, baked over camp fires, along with beans and pork, constituted the main diet of the strapping men who pioneered the virgin country, found its riches, and survived to triumph over the harsh and demanding environment. The men who carried the crock of starter in the miner's gear were called "sourdoughs".

"Starters" were treasured gifts of the early prospectors and adventurers and were treasured items during the rugged frontier days. Many families handed down the starter through several generations, always passing with the starter the directions for its care and preservation. Pottery was the preferred container, loosely covered to allow the gas to escape. It is said that miners and Indians from the Thlinget tribe or Hooch-in-noo in southeast Alaska extracted a drink from the liquid rising to the top of a batch of sourdough alllowed to complete its fermentation. "Hooch", also known as beewack, was reputed to be a highly volatile mixture, causing ahangover of sledgehammer proportions the following day.

Cowboy cooks usually kept their starter in five-gallon crocks which they sometimes took to bed on chilly nights to keep the cold from halting fermentation. Legend says that if all else failed, the successful cook would coax his starter to perfection with tender looks of love.

Sourdough's unique flavor has remained in the minds and hearts of many, and has doubtless contributed to the renaissance in the making of sourdough breads.

You may make your own starter - which you may keep going for years, perhaps perpetuating it as an heirloom for your family to pass down - or you may purchase the starter in dry form and proceed as directed. For good results, use glass or pottery containers and keep the starter lossely covered with waxed paper. The starter is meant to be used frequently, at least every two weeks. It can be kept in the refrigerator for that amount of time without replenishing, or indefinitely if used daily. The liquid will separate from the batter when it stands several days, but this doesn't matter. Just remember to feed your starter with one cup flour and one cup water for every cup of mixture you take out.

Before use, starter should be left out at room temperature until the mixture bubbles - at least 18 hours or over night. Treat your starter with love and affection, and it will provide you with the same tempting treats that sustained and satisfied American pioneers, prospectors, and a host of westward-bound frontiersmen.

SOURDOUGH STARTER
2 cups enriched flour
1 pkg. dry yeast
2 cups warm water

Combine ingredients in large mixing bowl (not metal). Mix together until well blended. Let stand uncovered in warm place (80 to 85°) for 48 hours; stir occasionally. Stir well before use. Pour out required amount and replenish remaining starter by mixing in 1 cup each flour and warm water. Let stand uncovered in a warm place a few hours until it bubbles again before covering loosely and refrigerating. Use and replenish every two weeks.

If you are interested in other recipes using the Sourdough Starter you may call our office - 352-8244.

RECIPE OF THE WEEK
SOURDOUGH BREAD
3 cups enriched flour
1 cup starter
2 cups warm water
2 tablespoons sugar
1 tablespoon salt
1 teaspoon baking soda
3½ cups enriched flour (about)
Corn meal
Melted butter

Measure 3 cups flour, Starter, water, sugar, salt and baking soda into large mixing bowl (not metal); beat until smooth. Cover loosely with waxed paper and let stand in warm place (80 to 85° at least 18 hours. Stir batter down. Mix in more flour to make a moderately stiff dough. Turn onto lightly floured surface and knead until smooth and satiny, about 8 to 10 minutes. Shape dough, place on greased baking sheets that have been sprinkled with corn meal; brush with butter. Cover and let rise in warm place until doubled, about 1½ hours. Bake in preheated 400° over 40 to 50 minutes, or until done. Brush with butter.

Sponsor Auction

The Oakville Ruritan Club will sponsor an auction sale on Wednesday, June 29th, at the Oakville School to aid in financing community service projects.

Anyone interested may donate or consign items for sale. If you consign an item for sale, you will receive 80% going to the club.

M & M Auction Company of Appomattox has agreed to conduct the auction.

If you have items to donate or consign please notify any member of the Oakville Ruritan Club.

Good Fishing At Holiday Lake

There really is good fishing at Holiday Lake and to prove it Bennie Holt of Lynchburg is shown above with a seven pound bass he caught there on Saturday, May 4th.

CONTEST WINNER

Miss Elizabeth A. Jennings (Pictured above), daughter of Mr. and Mrs. David O. Jennings, of Charlotte C. H., Va., recently was a winner of "The Voice of Democracy" contest. "My Responsibility as a Citizen" was the title. The VFW 8425 of Cullen sponsored her in this contest.

Miss Jennings is the granddaughter of Mr. and Mrs. F. P. O'Brien, of Rt. 2, Appomattox.

Give
AMERICAN CANCER SOCIETY

.COMPLETE RADI... SERVIC...

Lawson Fo...
Inc.

Va. Dealer License...
Appomattox, V...

Beckham

MAY 20 - The Sunshine Class of Trinity Church had a hamburger and hot dog supper on the lawn Sunday evening.

Sunday dinner guest of Mr. and Mrs. Gibbs Martin were Mr. and Mrs. M. G. Martin, Jr., Miss Tammy Martin, Mr. and Mrs. Alfred Martin, A. C., Michael and Edward, Mrs. Geraldine Moore, Gwen Moore, Mr. and Mrs. Sonny Carter, Crystal and Karen visiting in the afternoon were Mr. and Mrs. Herbert Moore, Jr., Mr. and Mrs. Teddy Moore, Jeff, Joey and Todd, Mrs. Bonnie Maxwell, Mr. Robert Pankey, Mr. and Mrs. L. E. Martin, Mr. Russell Martin, Monica Carroll, Mrs. Alvin Reynolds and Miss Debbie Moore.

Mr. and Mrs. Paul Burge were Saturday supper guest of Mr. and Mrs. Wallace Burge and family.

Mr. Malcolm Drinkard was Sunday dinner guest of Mr. and Mrs. Howlette Drinkard, Donald Lee and Miss Eunice Martin.

Mr. Jutson Morris was honored with a birthday party Saturday night at the home of Mr. and Mrs. Howard Blanks, Jr. and family of Lynchburg. Mr. and Mrs. Winston Martin, Mr. and Mrs. Robert Morris and Melamie and Mrs. S. G. Martin were among those present.

Mrs. Sadie Story and Irene Story visited Mr. and Mrs. Marvin Moore, Jr. and family Saturday evening.

Ida Moore spent Saturday night with Irene Story.

Tracy Tweedy was Sunday dinner guest of Tony Moore.

Michael Henderson spent the week end with Mr. and Mrs. John Moore. Mr. and Mrs. Warren Hillsman visited in this home Sunday.

Mr. and Mrs. Paul Burge was Sunday dinner guest of Mrs. Sadie Marino. Sunday afternoon they visited Mrs. R. E. Mays of Buena Vista. Mrs. Sadie Marino and Mr. Mock McKennie accompanied them.

Completes Basic Training

Pvt. E. T. Harris, son of Mr. and mrs. E. G. Harris, has completed 13 weeks of basic training at Paris Island, S.C. He is now stationed at Camp LaJune, N.C.

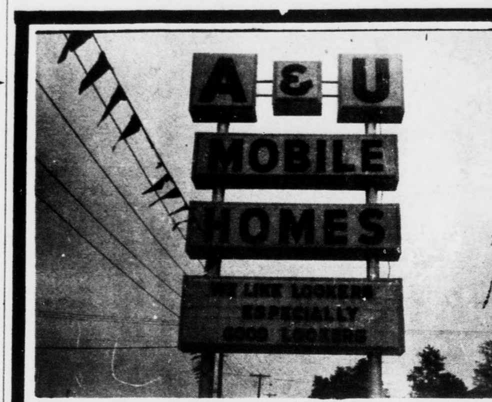

Home ...
The ...
Total ...
Electr...

No Fuel Shortage To Worry Ab...

*Champion
* Concord
* Deerbrook
* Dolphin

Fishing for Bargains?
CAST AROUND HERE!

* Skyline
* Hillcrest
* sheraton
* Norris-...

* SUPER MARKET BUYING POWER
*Over Twenty Years in Business Under The Same Name.
*No Fly By Night Dealer
*We're Here To Stay
*Largest Dealer in Virginia

*A-1 Service Department
*Complete Set Up Included
*No Factory Seconds
*We Stand On Our Past Record

A & U MOBILE HOMES, INC.

Hwy. 29 South Lynchburg

1ST Aniversary Sale

PAMPLIN EXXON SERVICENTER

U.S. ROUTE 460 PAMPLIN, VA. PHONE 248-5330

OPEN 6 'TIL 9 — 6 DAYS A WEEK

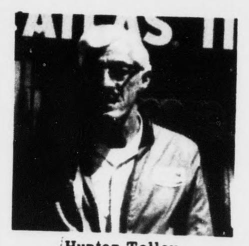

Hunter Tolley

Dick Richardson

★ ATLAS TIRE SALE ★

25% OFF PLUS BONUS COUPON ALLOWANCE ON STEEL BELTED RADIAL & PACESETTERS

A bonus from the Tiger on top of a good deal.

TIRE BONUS COUPON
$2.50 OFF GLASS-BELTED ATLAS PACESETTER™ — $10 off a set of 4 with coupon.
$5.00 OFF ATLAS STEEL BELTED RADIAL 78* — $20 off a set of 4 with coupon.

Here's how to get bonus savings on either of these popular Atlas tires: Visit any participating Exxon retailer and get his good value price. Present this coupon and he'll take $2.50 off each Pacesetter tire you buy. Or he'll allow you a bonus savings of $5.00 off each Steel Belted Radial. Offer good through June 29, 1974.

EXXON

*Radial-ply tires should not be mixed with any other type tire on the same vehicle.

at Exxon stations displaying the "Bonus Savings" sign. Please Note: Only one coupon may be applied to each purchase. Not retroactive. Void where prohibited, taxed or otherwise restricted. Mr. Retailer: You will be reimbursed for customer savings allowed, under conditions set forth by Exxon Company, U.S.A.

Trademark - Atlas - Reg. U.S. Pat. Off. - Atlas Supply Company

Clip coupon and redeem before June 29!

ALL TIRES MOUNTED AND BALANCED FREE!

CHARGE IT! ON EXXON CREDIT CARD OR BANKAMERICARD

ATLAS® STEEL BELTED RADIAL 78

- 2 rayon cord body plies plus 2 steel cord belts
- Lowest cost per mile of any Atlas tire
- Guaranteed against wearout for 40,000 miles

Recommended for the customer who wants a radial tire with the extra protection of steel belts plus guaranteed long mileage.

Tubeless Whitewall Atlas Steel Beated Radial 78	Regular Price	Sale Price W/Coupon	You Save	Plus Federal Exise Tax
ER78-14	$59.00	39.25	19.75	[illegible]
FR78-14	$63.00	42.25	20.75	[illegible]
GR78-14	$70.00	47.50	22.50	[illegible]
HR78-14	$77.00	52.75	24.25	[illegible]
GR78-15	$76.00	52.00	24.00	[illegible]
HR78-15	$83.00	57.25	25.75	[illegible]
JR78-15	$91.00	63.25	27.75	3.44
LR78-15	$93.00	64.75	28.25	3.60

ATLAS PACESETTER™

- 2 fiberglass cord belts over 2 plies of polyester cord for strength and durability
- 7 chain-link ribs in computer-designed tread for quiet running, even wear and traction, long mileage
- Concave-molded for low heat build-up and resistance to high temperature failures

Recommended for the customer who wants (good mileage) and the safety of fiberglass for high-speed driving

Tubeless Blackwall Atlas Pacesetter	Regular Price	Sale Price W/Coupon	You Save	Plus Federal Exise Tax
E78-14	$35.00	23.75	11.25	2.33
F78-14	$37.00	25.25	11.75	2.50
G78-14 or 15	$41.00	28.25	12.75	2.74
H78-14 or 15	$44.00	30.50	13.50	2.97
WHITEWALLS ONLY $3.50 MORE PER TIRE WHITEWALLS				
J78-15	$54.00	38.00	16.00	3.13
L-78-15	$57.00	40.25	16.75	3.19

ATLAS CUSHIONAIRE®

- 4 full plies of strong, resilient polyester cord
- Computer-designed tread for quiet running and good traction
- Best mileage and performance of any current Atlas bias-ply tire

Recommended for customers wanting a moderately-priced bias-ply tire with advanced-design features

Tubeless Blackwall Atlas Cushionaire	Regular Price	Sale Price	You Save	Plus Federal Exise Tax
A78-13	$25.00	18.75	6.25	1.78
B78-13 or 14	$27.00	20.25	6.75	1.97
C78-13 or 14	$29.00	21.75	7.25	2.07
E78-14	$30.00	22.50	7.50	2.24
F78-14	$32.00	24.00	8.00	2.41
G78-14 or 15	$34.00	25.50	8.50	2.63
H78-14 or 15	$38.00	28.50	9.50	2.82
WHITEWALLS ONLY $3.50 MORE PER TIRE WHITEWALLS				
J78-15	$45.00	33.75	11.25	2.99
L78-15	$47.00	35.25	11.75	3.13

ATLAS MILE-PAK®

- Economical 4-ply nylon cord
- 7-row continuous tread design
- Gives a smooth, quiet ride
- Meets all Federal Standards

Recommended for the low-mileage driver, the soon-to-be-traded-in car.

Tubeless Blackwall Atlas Mile-Pak	Regular Price	Sale Price	You Save	Plus Federal Exise Tax
600-13	$18.00	13.50	4.50	1.60
650-13	$20.00	15.00	5.00	1.78
775-14 or 15	$21.00	15.75	5.25	2.15

WHITEWALLS ONLY $3.50 MORE PER TIRE

SPORTS

by Billy Thompson

...olumbia ...ortage Nips ... Ford, 4-1

...lumbia Mortage scored ...r runs early in the game and ...ld on to beat Lawson Ford ... last Tuesday in a Class "A" ...gue softball game in Lynch...rg. Lawson Ford is now 3-3 ...d Columbia Mortage 5-1.

...Lawson's only had six hits, ... scattered, but scored an ...rned run in the bottom of ... seventh to avoid the shut ...

...Mort.-001 120 0-4 11 2
...F. - 000 000 1 -1-1 6 2

...te Rally By ...w. F. Beats ...epsi 7-5

...Lawson Ford rallied for three ...ns in the seventh to beat ...psi Cola 7-5 last Thursday ...ht in a Class "A" league ...ball game. Lawson's upped ...r record to 4-3 with the win. ...Trailing 5-4, Lawson's got ...ve hits to score three runs and ...e hold on for the win. With ... out, Charles Jamerson ...ngled, Arnie Johannes tripl...d, Les Irvin singled, Alton ...arris and Pete Lampman ...ingled to get the runs in.

...Alton Harris led the attack ...with three hits and Pete ...ampman, Donnie Clements, ...rl Martin and Arnie Johan...es each had two hits. Martin ...d Clements each drove in two ...ns.

...Pepsi Cola-200 003 0 -5 9 1
...aw. F.-300 100 3 -7 15 2

...olite Wins ...oftball ...ournament

...Solite softball team rebound...d after a 17-2 lost to Seay ...illing to take a 5-3 win in ...e championship game last ...ek end in the Lee-Grant ...vitational Slow-Pitch Softball ...rnament here in Appomat...x. The Tournament was ...nsored by the Lawson Ford ...ftball Team.

...Solite was the only undefeat...d team going into the finals. ...Seay Milling lost 13-4 in the ...opening game to Metco Metals ...but rebounded to win seven ...traight games and reach the ...hampionship game. In nine ...ames Seay Milling scored a ...otal of 109 runs. Solite beat ...Consumers of Lynchburg 9-5 to ...each to championship game.

...The trophies were awarded ...o Solite, First Place; Seay ...illing, second place; and ...onsumers, third place. Tom ...nes of Solite was picked as ...e Tournament's most valu...ble player.

...cout Night At ...ynchburg

...A night for all scouts (both ...ys and girls) will be held in ...ynchburg, Friday night, May ... It is a feature of the ...ynchburg Twins promotion ...n. Game time is 7:30 at City ...adium and all scouts will be ...mitted free. The Twins will ...ay The Kingston Expos of ...orth Carolina.

...Come out for a big night of ...n and watch the ball game.

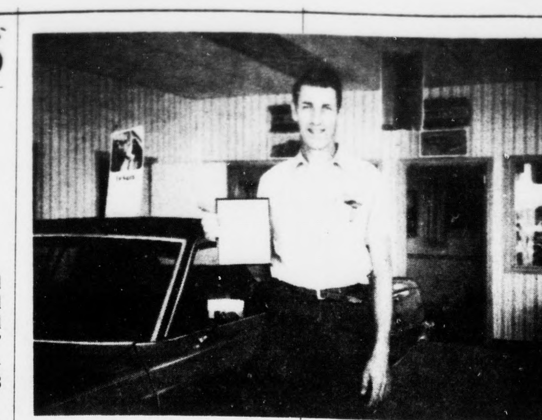

Receives Award

James P. Paulette, service manager at Lawson Ford, Inc., is shown above with plaque he received on May 3rd, when the Ford Customer Service Division of Ford Motor Company honored service managers with a banquet at the Williamsburg Lodge in Williamsburg.

Paulette received the Bronze Medallion award for Outstanding Achievement in Service Management. According to Dick Bland, Vice President and General Manager at Lawson Ford, they feel that James did exceptionally well as for the past several months he has been working in an area under construction. Lawson Ford is in the process of a major expansion of their service department and the construction should be completed within the near future.

DIXIE YOUTH BASEBALL
Major League Standing
Week ending 5-18-74

Team	Sponsor	W	L
Oakville-	Appo. Jaycees	4	1
Orioles-	Appo. Hdwe.	4	1
Giants-	Lawson Ford	3	3
Yankees-	Appo. Gar. Co.	2	2
Pamplin-	Pamplin Rur.	2	4
Braves-	T-Va.	1	5

Minor League

Team	W	L
Jamerson Bros.	6	0
Amelia Dress	5	0
Western Auto	4	2
Oakville	3	2
Pamplin	3	3
Auto Supply	3	3
Hawks	0	5
Robins	0	6

Home Runs

Name - Team	No.
Phil Paulette - Pamplin	1
Bucky Totty- Oakville	2
Marvin Johnson-Oakville	2
Larry Kelso- Giants	4
Ned Davidson- Braves	2
Terry Woods- Braves	3
Byron Roach-Orioles	2
Darrell Schrock-Orioles	1
Kenny Burks-Orioles	1
Danny Slough-Yankees	2
Frankie Tanner-Yankees	1

County Line

The Bicycle Ride which took place Sunday afternoon was a big success with 36 riders taking part.

Mr. and Mrs. Thomas Eagle and Tee, of Concord, and Mr. and Mrs. Russell Thomas and Susan of Spout Spring visited Mr. and Mrs. Kenneth Nash and family Sunday.

Mrs. Doug McDaniel is spending some time with ehr son of Chesapeake.

Mrs. Ressie Pugh and Mrs. Audrey Hamilton visited Mrs. Ruth Mann Saturday.

Mr. Thurman Mayberry, of Richmond, visited relatives here Saturday.

Mrs. Alta Hopkins and Mrs. Vernie Jones visited Mrs. Ressie Pugh one day last week.

Mr. and Mrs. Richard Nash had her children and families for supper Sunday night.

Mr. and Mrs. George D. Nash and family spent the week end with Mr. and Mrs. Elliott Nash and Dawn. Mr. and mrs. Thomas O'Cull of Richmond and Keith, Tony and Mike Mann were supper guests in this home on Sunday.

LET'S LOOK AT YOUR AUTO INSURANCE

With Farm Bureau Here's What You Get - - - -

--- Rock bottom rates to start with
+
---Second Car Discount [20% on liability and 10% on collision premium]
+
---Compact car discount (10% on liability---that's on Vegas and Pintos, etc.)
+
---Driver training discounts for the youngsters (up to 10%)
+
Excellent claims service when you have a loss - and this is a big plus.

FARM BUREAU'S MOTTO IS,
"The Best Possible Service At the Lowest Possible Cost", And We Do Our Best To Live Up To It.

Herbert H. Goodman
FRED JONES BUILDING
Rt. 24 East, Appomattox, Va.
Phone 352-7851

Virginia Farm Bureau Mutual Ins. Co.
Southern Farm Bureau Life Ins. Co.

SHORT STOP CONVENIENCE STORE

Located on Court Street in the Old Frozen Food Locker.

Variety of Frozen Foods and Dairy Products

Food Lockers For Rent

Bagged Ice,
Beer Off Premises

Candy, Hard Dip Ice Cream, Slush, Coffee, Pop Corn, Sandwiches, Sewing Needs, Health and Beauty Aids, Drinks and a complete line of Groceries.

OPEN 7 DAYS A WEEK
8 A· M· 'til 10 P· M·

Rocks

MAY 20 - Farmers are busy working on hay and planting tobacco.

Zack Cheatham went to the hospital last Monday but returned home the same day.

A number attended the funeral of Mrs. Leah Coleman Brightwell Monday afternoon at Doyne-Burger Funeral Home and burial at Olive Branch Church.

Michael Richardson had chicken pox last week.

Melinda and David Moore remained last week with their grandparents, Mr. and Mrs. W. R. Moore.

A number attended the Mays funeral at Pamplin Methodist Church Friday morning. Sympathy is extended the family.

The Appomattox Association was grieved to hear Miss Blanche S. White, Exec.-Sec. of WMU of Virginia passed away on Sunday, May 12, in Richmond. Sympathy is extended her sister and brother.

Mr. and Mrs. Larry Williams, of Waynesboro, spent Friday with her sister, Sandra McIntosh and parents, Mr. and Mrs. R. E. Roach.

Friends of Mrs. Boyd Ranson are glad to hear she is out of the hospital following surgery and is at home.

Mr. and Mrs. Toby Inge spent the week end at Virginia Beach with his sister, Mrs. J. P. Ransone, Jr.

The ladies are busy working on strawberries.

Barry Elder of Radford, spent the week end with his parents, Rev. and Mrs. W. H. Elder.

The Rocks Quartet went to Salem Baptist Church Saturday night to sing.

Everyone was glad to see Sandra McIntosh at the preaching service Sunday morning.

Mrs. Elsie Perdieu, of Blackstone, and Mrs. Strode Burks, of Kingsport, Tenn., spent the week end with Mr. and Mrs. Edward Ranson.

Miss May Branch was rushed to Lynchburg General Hospital Sunday afternoon.

A speedy recovery is wished her.

The Rocks Quartet went to Arvonia Baptist Church Sunday night to furnish special music.

Mr. and Mrs. W. R. Moore attended the revival at Hollywood Baptist Church Sunday night.

Advertise the Action Way! The Want Ad Way!

KIMBALL Pianos

Be sure to check our prices before you buy! Our pianos are serviced by Fred Lynn, with 42 years experience.
10 YEAR GUARANTEE
Serving Southside Virginia For Over 27 Years
DOWDY FURNITURE COMPANY
Second St. Farmville, Va.

get the most out of summer for less...
AT REVCO DRUG CENTERS

Save on everything under the sun with Revco's low, everyday discount prices on Summer needs

PICNIC, PORCH AND PATIO SUPPLIES

ENERGINE CHARCOAL LIGHTER FLUID — 1 qt. Starts charcoal and wood fires quickly. REVCO'S LOW, EVERYDAY DISCOUNT PRICE 29c

D-CON HOUSE & GARDEN BUG KILLER — 11 oz. Kills bugs that crawl or fly, indoors and out. Handy aerosol spray can. REVCO'S LOW, EVERYDAY DISCOUNT PRICE 79c

FLORAL BOUQUET CITRONELLA CANDLES — In glass globe. Pleasantly scented to banish mosquitoes while it freshens the air. REVCO'S LOW, EVERYDAY DISCOUNT PRICE 47c

ALUMINUM FOIL — 25 foot roll. 12" wide. Great for picnics, barbecues, beach parties! REVCO'S LOW, EVERYDAY DISCOUNT PRICE 25c

PAPER PLATES — One-hundred nine-inch plates. A must for summer picnics. REVCO'S LOW, EVERYDAY DISCOUNT PRICE 69c

FOAM CUPS — Package of 51 nine-ounce cups for hot or cold beverages. REVCO'S LOW, EVERYDAY DISCOUNT PRICE 49c

FOSTER GRANT SUNGLASSES — The sunglasses of the stars. Big selection of plastic and wire frame styles. REVCO'S LOW, EVERYDAY DISCOUNT PRICES $1.19 TO $5.49

OFF INSECT REPELLENT — 7 oz. size. Aerosol spray can. Repels bugs and flying insects. REVCO'S LOW, EVERYDAY DISCOUNT PRICE 99c

CAR, HOME AND RECREATION SUPPLIES

SPALDING UNICORE GOLF BALLS — Package of 3. Exclusive two-piece construction. REVCO'S LOW, EVERYDAY DISCOUNT PRICE $1.39

FOUR PLAYER BADMINTON SET — Four full-size rackets, two shuttlecocks, net, posts, rope and pegs. REVCO'S LOW, EVERYDAY DISCOUNT PRICE $2.99

PET-'EM FLEA COLLAR — Kills fleas for three months. Fits dogs of all sizes. REVCO'S LOW, EVERYDAY DISCOUNT PRICE 69c

EVEREADY 9 VOLT BATTERY TWINPACK — Power a-plenty for transistor radios, tape recorders, phonographs. REVCO'S LOW, EVERYDAY DISCOUNT PRICE 86c

50-FOOT GARDEN HOSE — Green, nylon reinforced. Stays flexible in any weather. REVCO'S LOW, EVERYDAY DISCOUNT PRICE $3.69

D-CON FLYING INSECT KILLER — 11 oz. Aerosol spray can. Shoots insects down. Fresh, pleasant odor. REVCO'S LOW, EVERYDAY DISCOUNT PRICE 69c

FAMOUS-NAME SUNTAN PRODUCTS

TANYA HAWAIIAN TANNING BUTTER — 3¾ oz. With coconut oil and cocoa butter. REVCO'S LOW, EVERYDAY DISCOUNT PRICE 59c

COPPERTONE SUNTAN LOTION — 4 oz. squeeze bottle. Moisturizes and helps promote a faster, deeper, darker tan. REVCO'S LOW, EVERYDAY DISCOUNT PRICE $1.29

SEA & SKI GOLDEN TAN — 4 oz. Tanning lotion tans you fast, tans you dark. REVCO'S LOW, EVERYDAY DISCOUNT PRICE $1.49

REVCO SUNTAN LOTION — 8 oz. Greaseless, special skin-moisturizing formula with cocoa butter. REVCO'S LOW, EVERYDAY VALUE PRICE 89c

SWEDISH TANNING SECRET — 4 oz. Coconut oil and cocoa butter in fast tanning lotion formula. REVCO'S LOW, EVERYDAY DISCOUNT PRICE $1.49

SAVE ON QUALITY PHOTOFINISHING!

SQUARE, BORDERLESS SILK FINISH COLOR PRINTS — From Instant Load Color Film. REVCO'S LOW EVERYDAY DISCOUNT PRICE ONLY 18¢ ea.
DEVELOPING JUST 83¢ PER 12 OR 20 EXPOSURE ROLL.

25% MORE IMAGE AREA. FINGERPRINT RESISTANT. You pay only for good prints. Improperly exposed negatives are not printed.

REVCO FILLS MORE THAN 20 MILLION PRESCRIPTIONS PER YEAR.

REVCO DRUG CENTERS

Triangle Plaza Shopping Center - Appomattox, Va.
3616 Campbell Avenue, Lynchburg, Virginia
Monday – Saturday 8:30 a. m. to 8:30 p.m. – Sunday 1:00 p.m. – 7:00 p. m.
Lynchburg – Daily 9 – 8 – Sunday 1 – 5 p.m.

EVERY DAY IS SAVINGS DAY AND THAT'S FOR SURE, AT REVCO!